

**AP** Aspen Planners Ltd.  
**Aspen Planners Ltd.**  
**Referral Map**  
**1:25,000**  
 Date: September 19, 2023  
 Location: Prospect  
 Planning Ref: U104/U105/U106/U107  
 U108/U109/U110/U117  
 U118/U121/U122/U131  
 U132/U133/U134/U135  
 U136  
 Referral Name: ProspectFall-2023-AP  
 Geographic Location: U  
 Map Sheet(s): 92005/92015  
 Produced by: ECB

Map Projection:  
 UTM Zone 10  
 (NAD 83)  
 Main Office Phone:  
 250-315-4250  
 Referrals Email:  
 shawntarson@apgroup.ca  
 PO Box 160 Merritt, BC V1K 1B8

- Structures**
- Box Culvert, Existing
- Box Culvert, Proposed
- Box Culvert, Removed
- Bridge, Existing
- Bridge, Proposed
- Bridge, Removed
- Culvert, Existing
- Culvert, Proposed
- Culvert, Removed
- Double Half Pipe, Existing
- Double Half Pipe, Proposed
- Double Half Pipe, Removed
- Half Pipe, Existing
- Half Pipe, Proposed
- Half Pipe, Removed
- Other, Existing
- Other, Proposed
- Skid Crossing, Existing
- Skid Crossing, Proposed
- Utility Crossing, Existing
- Utility Crossing, Proposed
- Roads**
- Section Status, Section Type
- Dropped, Road
- Existing, Quad
- Existing, Road
- Existing, Skid
- Proposed, Road
- Proposed, Skid
- Deactivations**
- Deactivation Type, Deactivation Status
- Reconstruction, Proposed
- Other, Existing
- Permanent Deact., Existing
- Permanent Deact., Proposed
- Planned, Existing
- Planned, Proposed
- Retak., Existing
- Retak., Proposed
- Water Bar, Existing
- Water Bar, Proposed

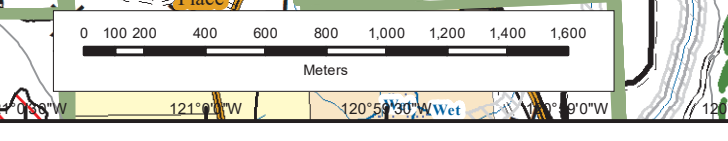
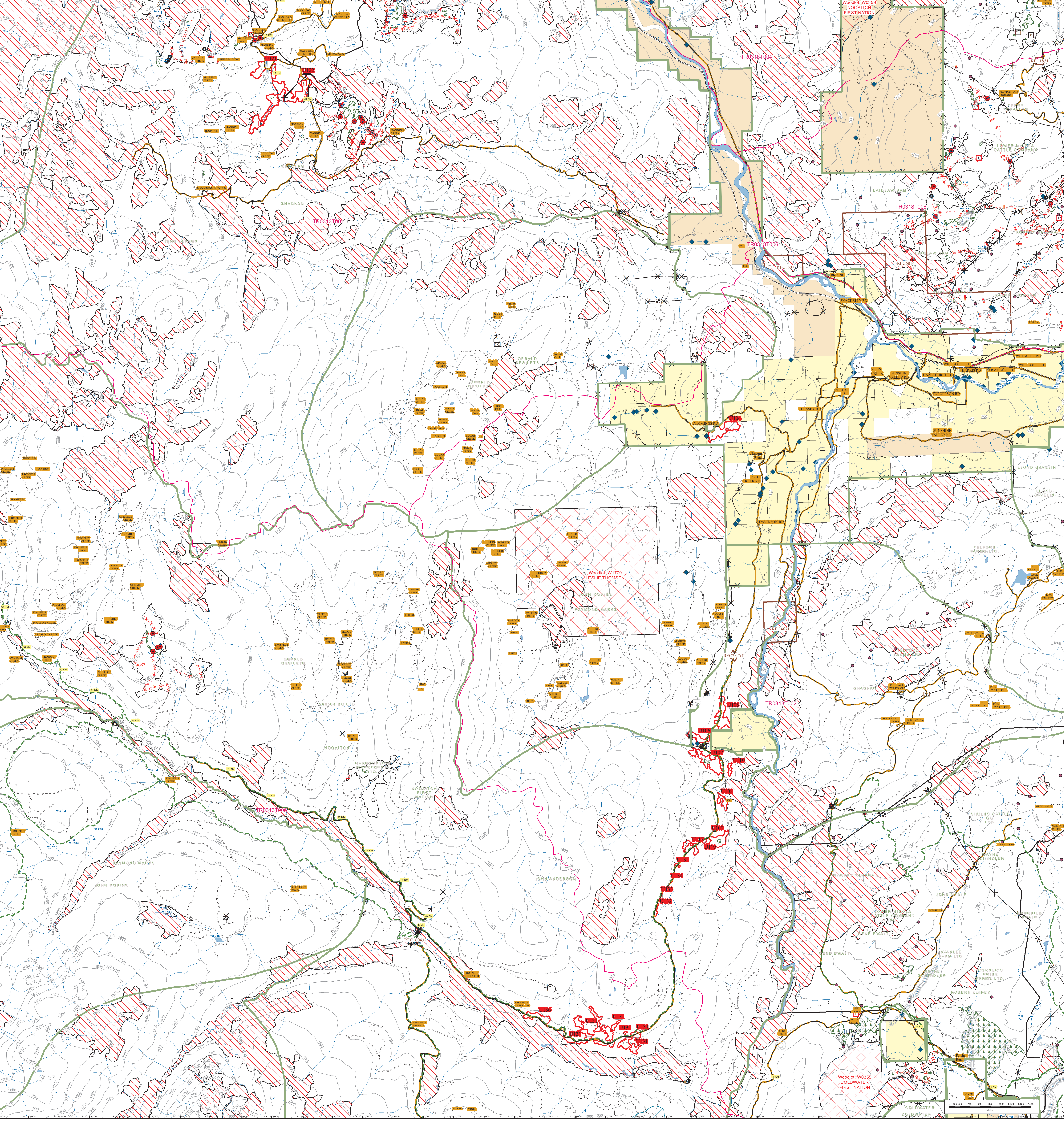

**Merritt\_2023**  
**REFERRAL\_N**  
 ProspectFall-2023-AP